

I Heard It Through The Grapevine

ALTO SAX 1

Words and Music by
NORMAN J. WHITFIELD and BARRETT STRONG

Arranged by PETER BLAIR

UNISON PATTERN
MOTOWN ROCK

MOTOWN ROCK

27

33 SOLO - AS WRITTEN OR AD LIB.
Ami7

41 Ami7

49

⊕ CODA

I Heard It Through The Grapevine

ALTO SAX 2

Words and Music by
NORMAN J. WHITFIELD and BARRETT STRONG

Arranged by PETER BLAIR

UNISON PATTERN
MOUNTAIN ROCK

MOUNTAIN ROCK
mf CRESC.

I Heard It Through The Grapevine

TENOR SAX 1

Words and Music by
NORMAN J. WHITFIELD and BARRETT STRONG

Arranged by PETER BLAIR

UNISON PATTERN
MOTOWN ROCK

MOTOWN ROCK

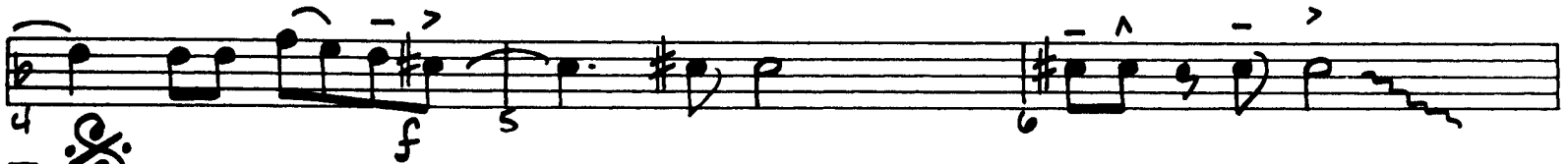

23 24 25 26

(27) 27 28 29 30

TO CODA  (33) SOLO-AS WRITTEN OR AD LIB.
Dmi?

31 32 33

G9 34 35 36

Dmi? 37 38 39 40

(41) Dmi? 41 42 43 44

Dmi? 45 46 47 48

(49) 49-56 D.S. AL CODA

 CODA 57 58 59

I Heard It Through The Grapevine

TENOR SAX 2

Words and Music by
NORMAN J. WHITFIELD and BARRETT STRONG
Arranged by PETER BLAIR

UNISON PATTERN
MOTOWN ROCK

MOTOWN ROCK

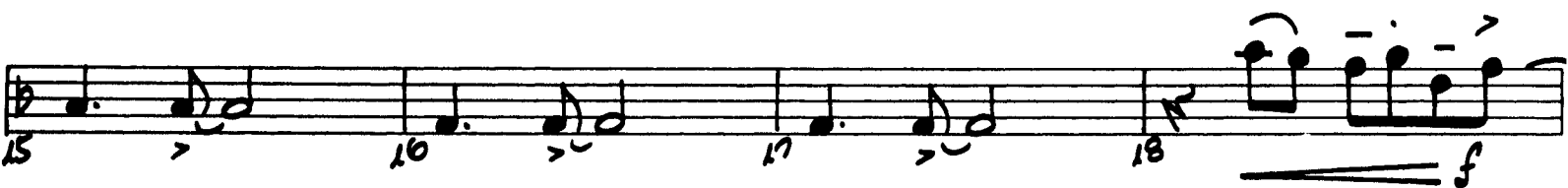
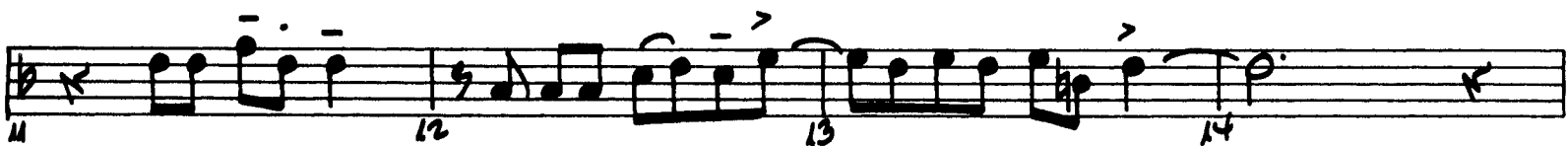

TENOR SAX 2

(27) Musical staff 2: Measures 27-29. Includes slurs, accents, and dynamic markings.

(33) SOLO - AS WRITTEN OR AD LIB. Musical staff 4: Measures 33-36. Includes slurs, accents, and dynamic markings. Chords Dmi7 and G9 are indicated.

(41) Musical staff 6: Measures 41-44. Includes slurs, accents, and dynamic markings. Chords Dmi7 and G9 are indicated.

(49) Musical staff 8: Measure 49.5b. Includes a fermata and the text "D.S. AL CODA".

⊕ CODA

I Heard It Through The Grapevine

BARITONE SAX

Words and Music by
NORMAN J. WHITFIELD and BARRETT STRONG

Arranged by PETER BLAIR

UNISON PATTERN
MOTOWN ROCK

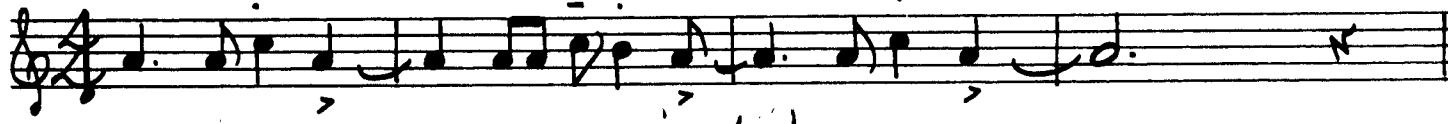

MOTOWN ROCK

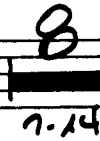
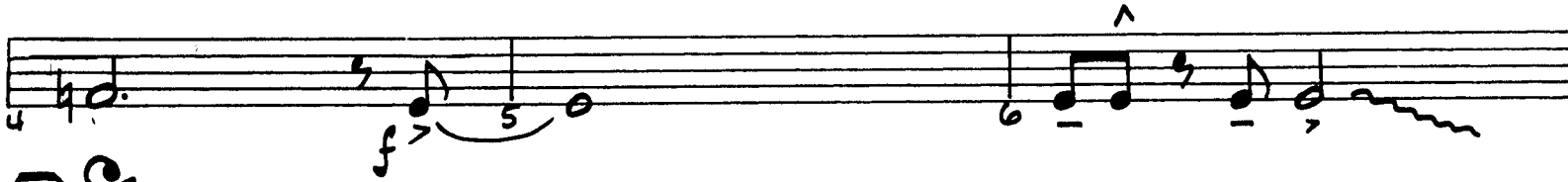
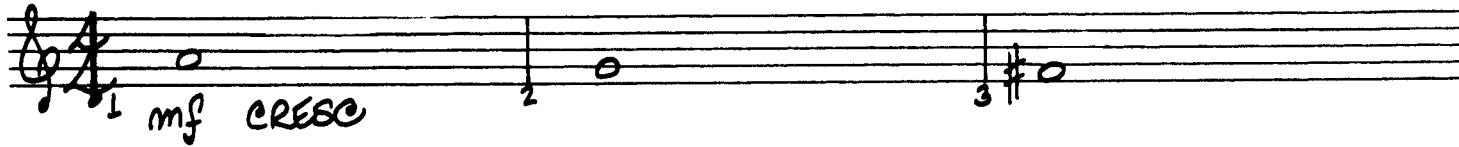

BARITONE SAX

(27)

TO CODA ⊕

(33)

(41)

(49)

D.S. AL CODA

⊕ CODA

I Heard It Through The Grapevine

TRUMPET 1

Words and Music by
 NORMAN J. WHITFIELD and BARRETT STRONG

Arranged by PETER BLAIR

UNISON PATTERN
 MOTOWN ROCK

MOTOWN ROCK

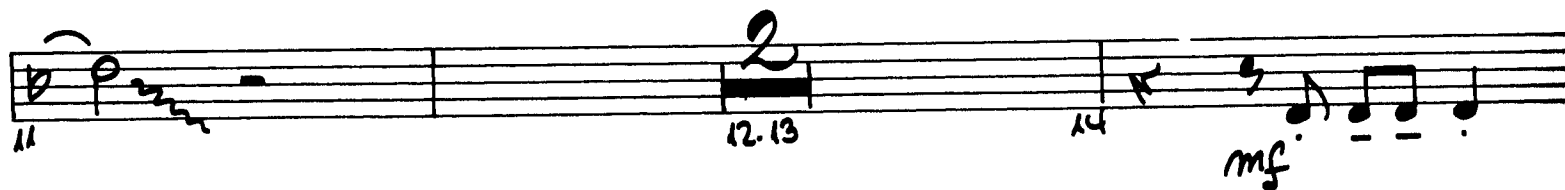
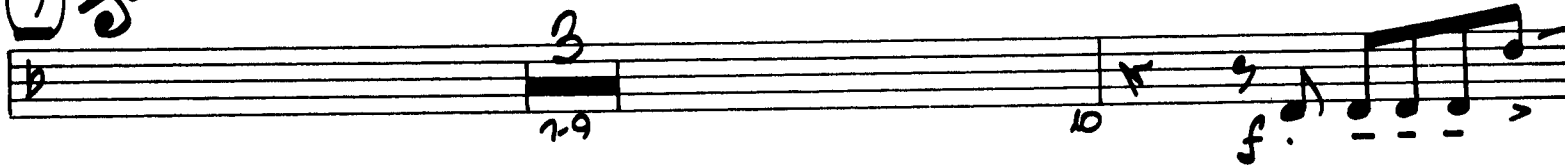
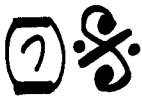
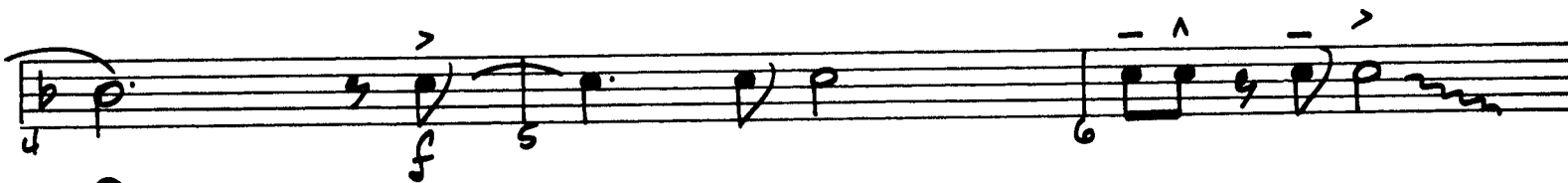
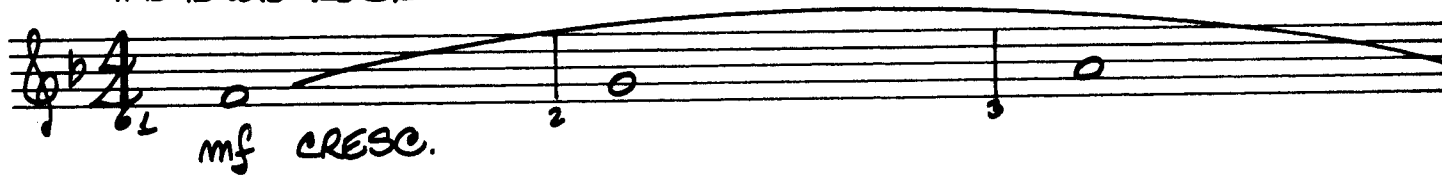

TRUMPET 1

23 24 25

26 27 28 29

(27)

30 31 32

TO CODA

33 34 35 36

(33)

mf

37 38 39 40

41 42 43 44

(41)

f *mf*

45 46 47 48

49 50-56

(49)

f

7

D.S. AL CODA

⊕ CODA

57 58 59

I Heard It Through The Grapevine

TRUMPET 2

Words and Music by
NORMAN J. WHITFIELD and BARRETT STRONG

Arranged by PETER BLAIR

UNISON PATTERN
MOTOWN ROCK

MOTOWN ROCK

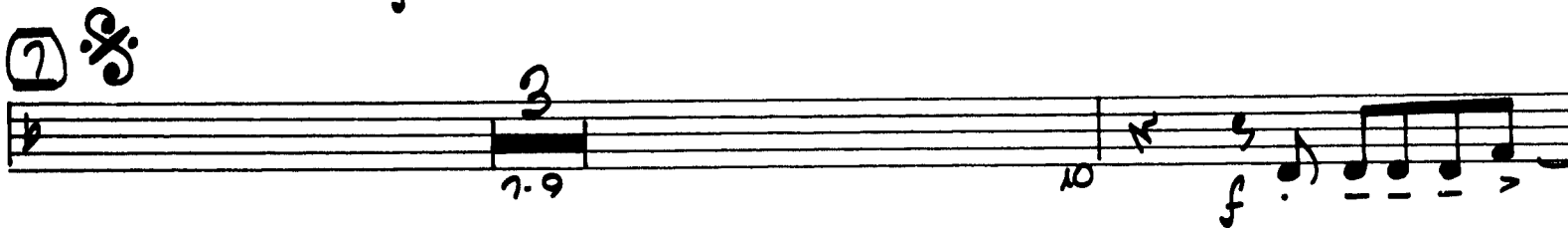
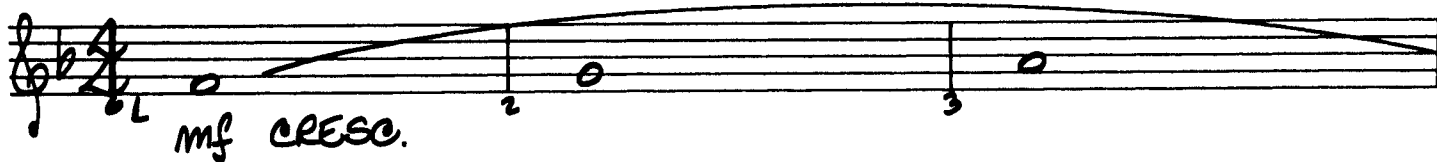

(27)

TO CODA ⊕

(33)

(41)

(49)

D.S. AL CODA

⊕ CODA

TRUMPET 3

⊕ CODA

I Heard It Through The Grapevine

TRUMPET 3

Words and Music by
NORMAN J. WHITFIELD and BARRETT STRONG
Arranged by PETER BLAIR

UNISON PATTERN
MOTOWN ROCK

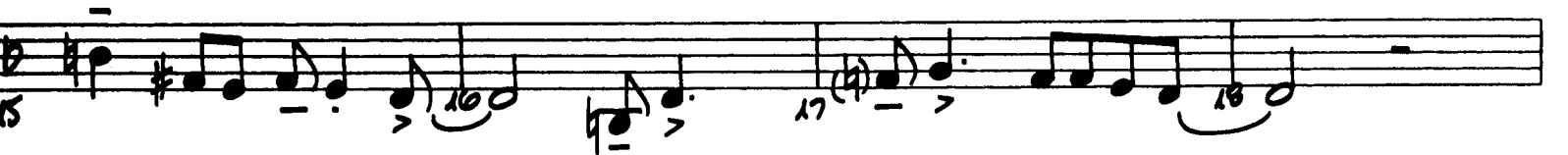
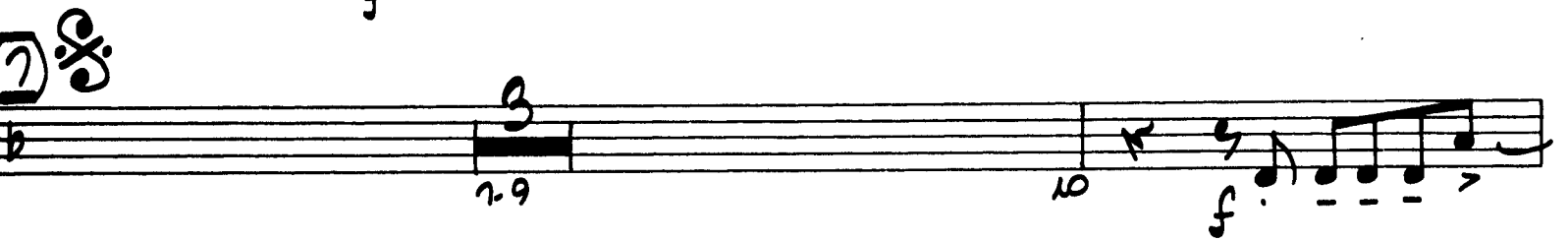
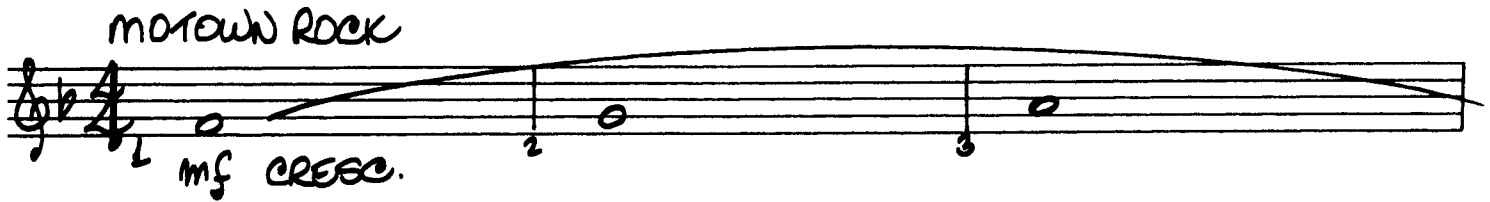

TROMBONE 2

⊕ CODA

I Heard It Through The Grapevine

TROMBONE 3

Words and Music by
NORMAN J. WHITFIELD and BARRETT STRONG

Arranged by PETER BLAIR

UNISON PATTERN
MOTOWN ROCK

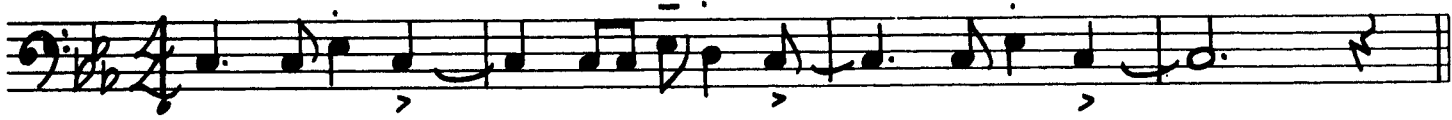

MOTOWN ROCK

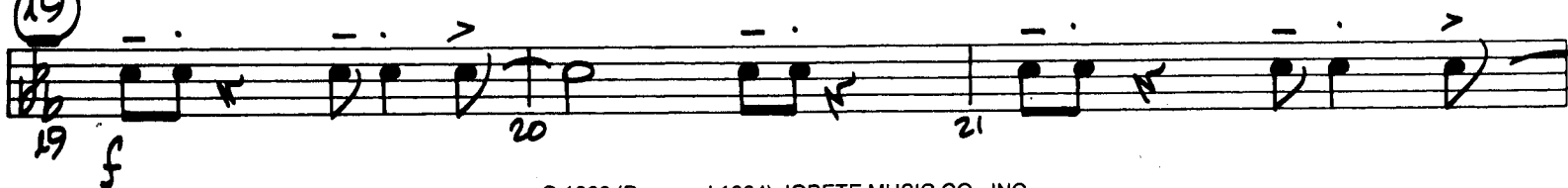
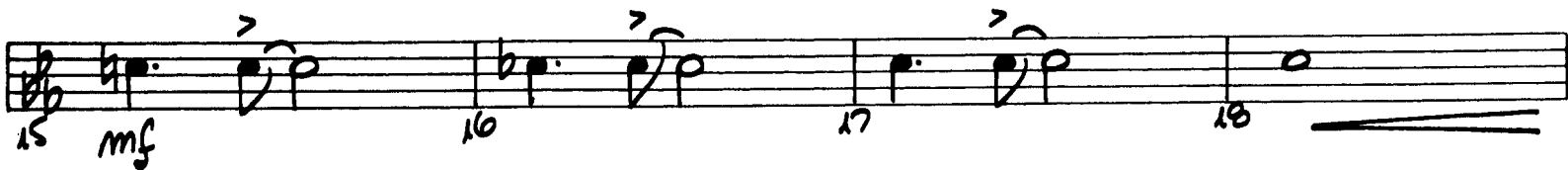
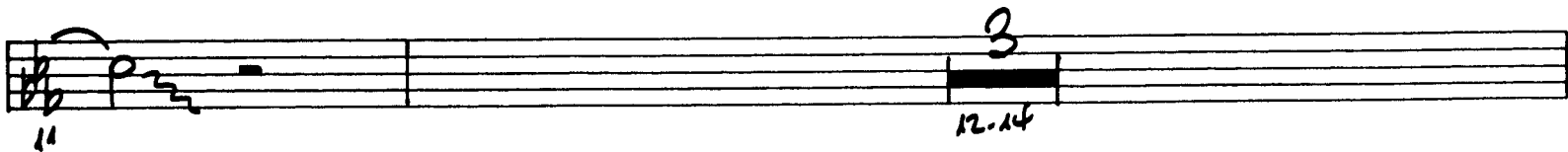
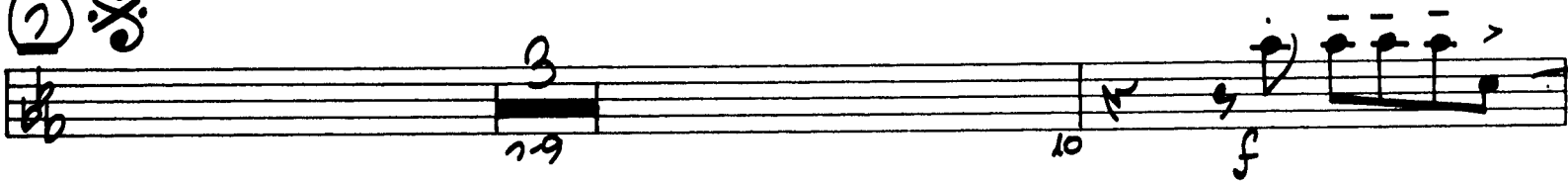
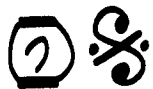
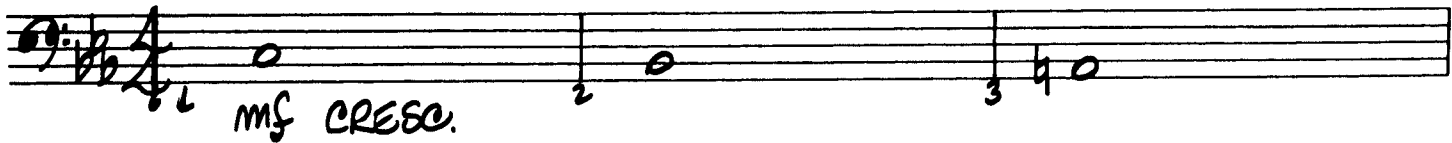

TROMBONE 3

⊕ CODA

I Heard It Through The Grapevine

PIANO

Words and Music by
NORMAN J. WHITFIELD and BARRETT STRONG
Arranged by **PETER BLAIR**

WISON PATTERN
MOTOWN ROCK

MOTOWN ROCK

G7(#9)

Cmi (comp.)

G

F7

I Heard It Through The Grapevine

BASS

Words and Music by
NORMAN J. WHITFIELD and BARRETT STRONG
Arranged by **PETER BLAIR**

UNISON PATTERN
MOTOWN ROCK

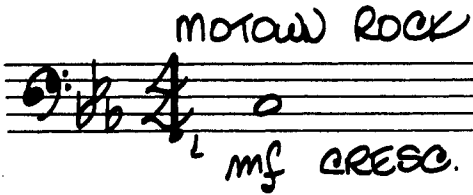
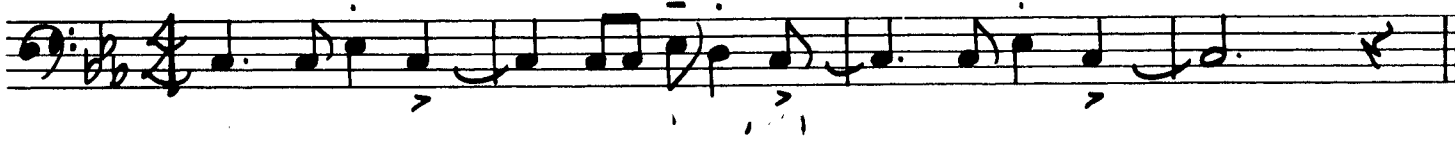

Cmi

23 24 25

(27)

26 27 28 29

G+7

30 31 32

TO CODA

(33) Cmi7

mf

33 34 35 36

Cmi7

37 38 39 40

(41) Cmi7

41 42 43 44

Cmi7

45 46 47 48

(49)

f Dim.

49 50 51 52

mp

D.S. AL CODA

53 54 55 56

CODA

57 58 59

I Heard It Through The Grapevine

DRUMS

Words and Music by
NORMAN J. WHITFIELD and BARRETT STRONG
Arranged by PETER BLAIR

UNISON PATTERN
MOTOWN ROCK

HI-HAT

MOTOWN ROCK

HI-HAT

mf CRESC.

FILL - - - -

mf

FILL - - - -

FILL - - - -

f

CODA section starting with a circled cross symbol. Includes measures 57-59 with 'Solo' markings and dynamic markings.